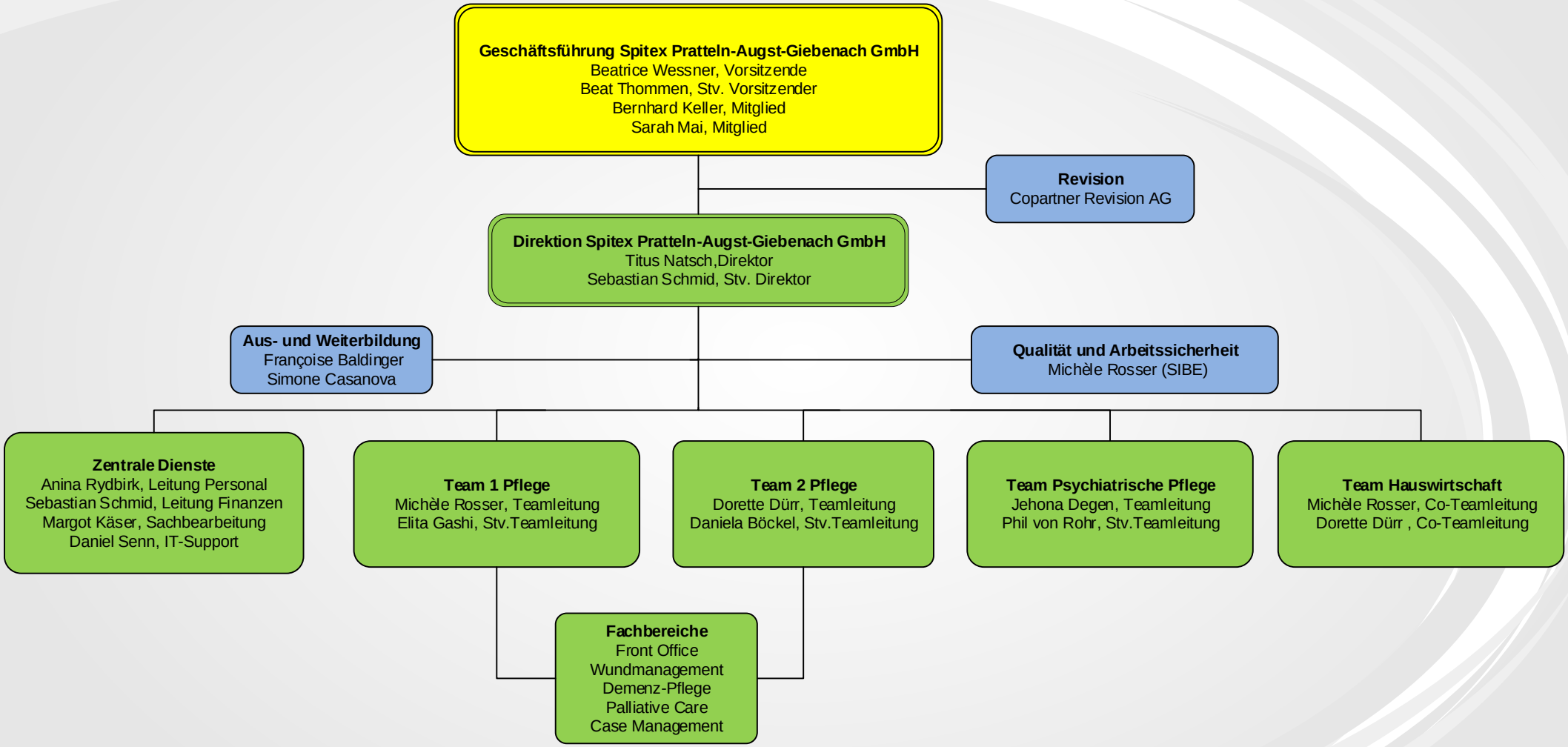Organigramm Spitex Pratteln-Augst-Giebenach GmbH